

NELSON'S RIVERWOOD ADDITION ELMWOOD, WI

There are no objections to this plat with respect to Sects 236.15, 236.16, 236.20 and 236.21 (1) and (2), Wis. Stats.

Certified August 7th 2002
Brent M. Poway
 Department of Administration

SURVEYOR'S NOTES:

THE C.S.M. THAT CURRENTLY EXISTS FOR THE EXISTING WELL SE AND THE EXISTING ACCESS TO THE WELL HOUSE WILL BE REVOKED AT THE TIME OF THE RECORDING OF THIS PLAT. VILLAGE WILL RETAIN OWNERSHIP OF LOT 19 OF THIS PLAT FOR THE PURPOSE OF OWNERSHIP AND MAINTENANCE OF THE ONG WELLS HOUSE.

EXISTING UTILITIES AND UTILITY EASEMENT TO WELL HOUSE LIE IN THE RIGHT OF WAY OF EAU GALLE DRIVE. (MENT NOT SHOWN)

LOT 1 IS NOT INTENDED TO BE A BUILDABLE LOT.

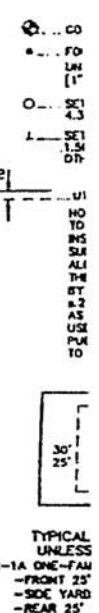
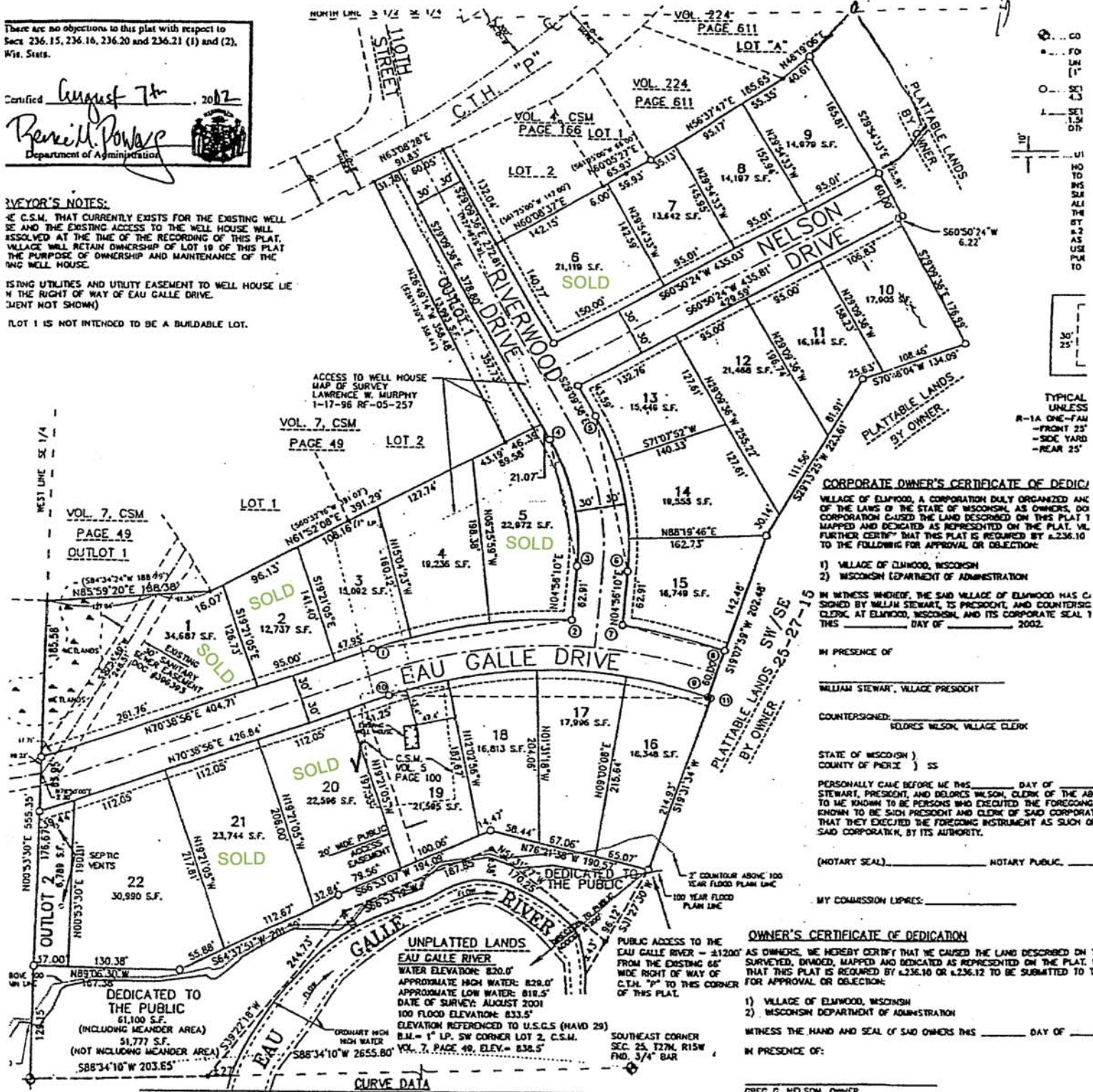

CORPORATE OWNER'S CERTIFICATE OF DEDICATION
 VILLAGE OF ELMWOOD, A CORPORATION DULY ORGANIZED AND IN EXERCISE OF THE LAWS OF THE STATE OF WISCONSIN, AS OWNERS, DO HEREBY CERTIFY THAT THE LAND DESCRIBED ON THIS PLAT WAS MAPPED AND DEDICATED AS REPRESENTED ON THE PLAT, AND FURTHER CERTIFY THAT THIS PLAT IS REQUIRED BY §236.10 TO THE FOLLOWING FOR APPROVAL OR OBJECTION:

- 1) VILLAGE OF ELMWOOD, WISCONSIN
 - 2) WISCONSIN DEPARTMENT OF ADMINISTRATION
- IN WITNESS WHEREOF, THE SAID VILLAGE OF ELMWOOD HAS CAUSED BY WILLIAM STEWART, ITS PRESIDENT, AND COUNTERSIGNED BY DELORES NELSON, VILLAGE CLERK, AT ELMWOOD, WISCONSIN, AND ITS CORPORATE SEAL THIS _____ DAY OF _____ 2002.

IN PRESENCE OF
 WILLIAM STEWART, VILLAGE PRESIDENT

COUNTERSIGNED:
 DELORES NELSON, VILLAGE CLERK

STATE OF WISCONSIN)
 COUNTY OF PIERCE) SS

PERSONALLY CAME BEFORE ME THIS _____ DAY OF _____ 2002, WILLIAM STEWART, PRESIDENT, AND DELORES NELSON, CLERK OF THE AB TO ME KNOWN TO BE PERSONS WHO EXECUTED THE FOREGOING KNOWN TO BE SAID PRESIDENT AND CLERK OF SAID CORPORAT THAT THEY EXECUTED THE FOREGOING INSTRUMENT AS SUCH OF SAID CORPORATON, BY ITS AUTHORITY.

(NOTARY SEAL) _____ NOTARY PUBLIC

MY COMMISSION EXPIRES: _____

OWNER'S CERTIFICATE OF DEDICATION

AS OWNERS, WE HEREBY CERTIFY THAT WE CAUSED THE LAND DESCRIBED ON THIS PLAT TO BE SURVEYED, DIVIDED, MAPPED AND DEDICATED AS REPRESENTED ON THE PLAT, AND THAT THIS PLAT IS REQUIRED BY §236.10 OR §236.12 TO BE SUBMITTED TO THE FOLLOWING FOR APPROVAL OR OBJECTION:

- 1) VILLAGE OF ELMWOOD, WISCONSIN
- 2) WISCONSIN DEPARTMENT OF ADMINISTRATION

WITNESS THE HAND AND SEAL OF SAID OWNERS THIS _____ DAY OF _____ 2002.

IN PRESENCE OF: _____

DATE: 8/7/02